

Name and Post Office Address of grantor GREEN VALLEY COUNTRY CLUB
ROUTE 7
GREENVILLE, S.C. 29609

Toll Line _____ (Name)
 or Exchange Line GREENVILLE (Exchange)
 tributary to _____

The Property is bounded where the line enters and leaves this property by the property of:
GREEN VALLEY DRIVE on the EAST
 and GREEN VALLEY COUNTRY CLUB on the WEST

Authority PB136 Classification 945C
 Area SOUTH CAROLINA

Approved _____
 Title _____

NORTH

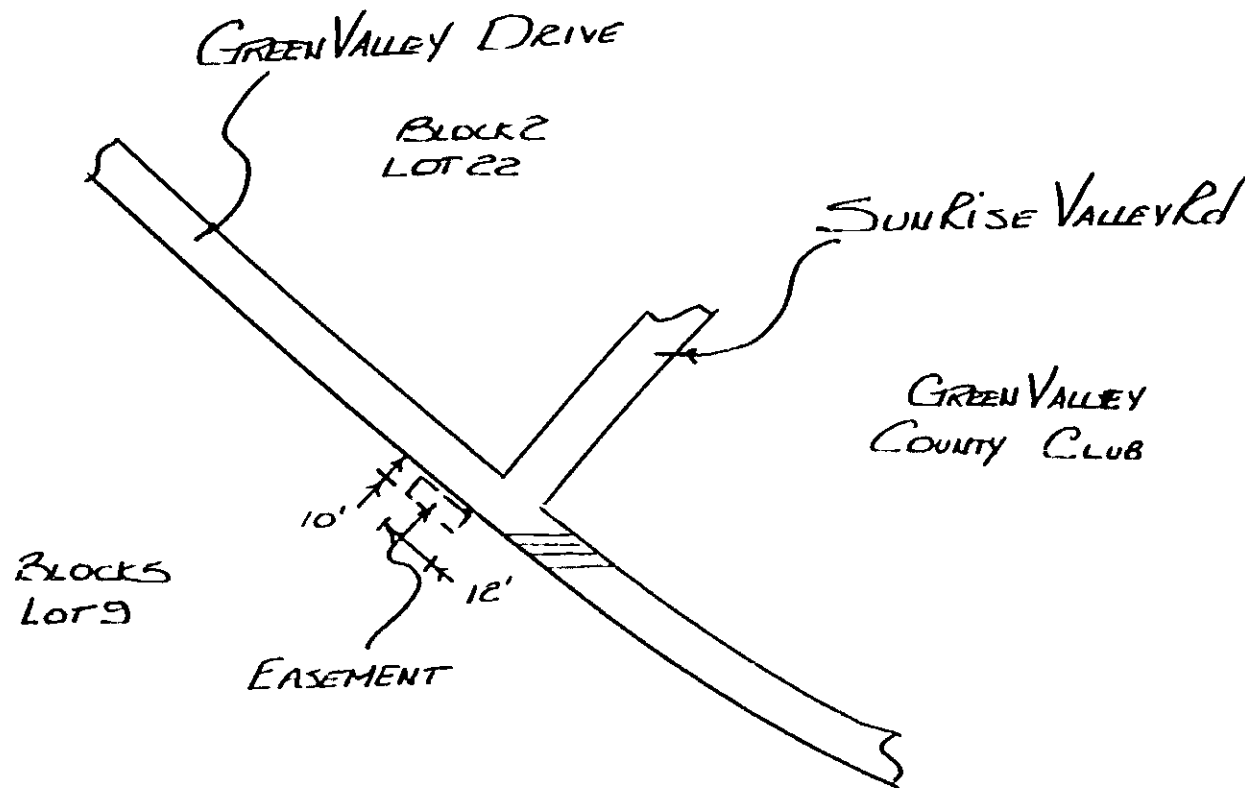

RECORDED APR 16 1979
 at 8:44 A.M.

29912 *

APR 16 1979
 X 29912

Filed for record in the office of
 R. M. C. for Greenville
 S. C. at 8:44 a.m.
 A.M. Apr. 16, 1979
 1100 at page 643

W. H. C. for S. C. S. C.